

York County Shore

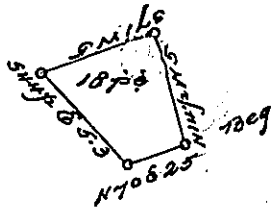

Lancaster County Shore

A Draught of an Island situate in the River Susquehanna, in the township of Manor in the County of Lancaster. Called Green Island, opposite to the Land of Christian Kenzig on the East; and Land of Mr. Krelly on the West side of the River, in Turkey Hill Falls. Containing eighteen perches strict measure, Surveyed in pursuance of a warrant dated 30th day of October Anno Domini 1822 granted to Martin Kenzig

Henry Carpenter

Examined & Certified the 3rd of May 1830.

per. Jacob Hiestman D. J.

To Gabriel Hiestler Esq.
Surveyor General

IN TESTIMONY that the above is a copy of the original remaining on file in the Department of Internal Affairs of Pennsylvania, made conformably to an Act of Assembly approved the 16th day of February, 1833, I have hereunto set my Hand and caused the Seal of said Department to be affixed at Harrisburg, this second day of May 1899.

James W. Latta
Secretary of Internal Affairs.